

Comprehensive Monograph of the Reproductive Anatomy of the Bovine, Male and Female

Three Dimensional interpretation,
including gross anatomy, sub-gross
anatomy and microanatomy of each
structure

Female: 18 full color plates, including
the ovary, uterine tube and bursa, vagina,
cervix, and uterus, plus fetal and mater-
nal elements of placentation

Male: 20 full color plates, including
the testis and scrotum, germinal epithe-
lium, pampiniform plexis, epididymis,
pelvic urethra, penis, prostate, vesicular
gland, bulbourethral gland, and ductus
deferens

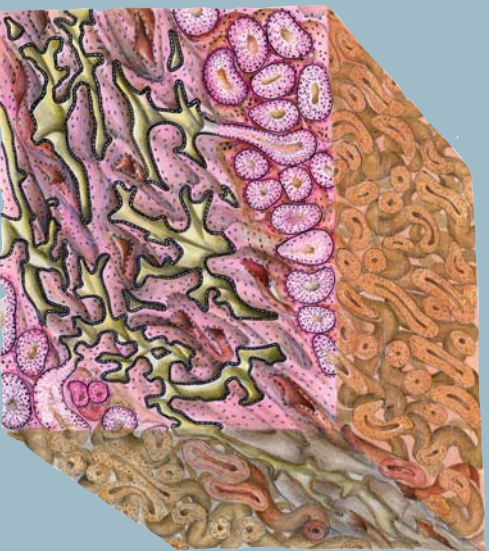

ISBN 0-9743745-0-4



National Association of Animal Breeders
P.O. Box 1033
Columbia, MO 65205

Illustrated Anatomy of the Bovine Male and Female Reproductive Tracts From Gross to Microscopic

by
K. June Mullins and Richard G. Sacke

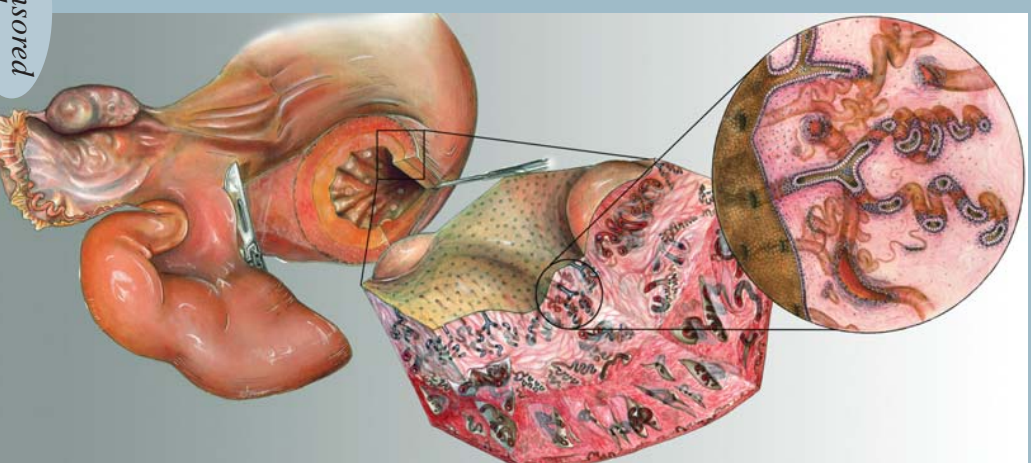

Sponsored
by

The National Association of Animal Breeders



To Order:

Illustrated Anatomy of the Bovine Reproductive Tracts, Male and Female
From Gross to Microscopic

Send orders to:

The National Association of Animal Breeders
P.O. Box 1033
Columbia, MO 65205
573-445-4406
Fax: 573-446-2279
Email: naab-css@naab-css.org
www.naab-css.org

Please send _____ copies of the **Illustrated Anatomy of the Bovine Reproductive Tracts, Male and Female** at \$40.00 USD per copy plus \$4.00 shipping and handling per book in the US. Inquire for bulk order and international shipping rates.

Enclosed is check or money order for \$ _____

Name: _____
Company: _____
Street Address: _____
City/State/ Zip code: _____
Telephone/fax: _____
Email _____

MasterCard and VISA accepted. Contact NAAB for details.

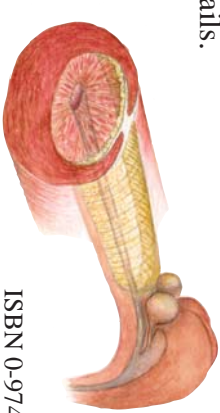

ISBN 0-9743745-0-4

A clear concept of anatomical features within a physiological system is an essential foundation to basic understanding of associated functions.

Understanding of the third dimension is necessary for an accurate interpretation of the structural anatomy at each level of magnification.

This illustrated full color monograph of bovine male and female reproductive tracts was designed to provide this additional dimension. A view of the gross anatomy of each organ is first provided for orientation, followed by three-dimensional views of the sub-gross and then microscopic anatomy from specified areas of each organ.

Insight for the conceptualization of these structures was obtained through a variety of laboratory techniques in addition to investigation of pertinent literature. Among these were personal observation and specimen dissections, surface staining of fixed tissue samples using histological stains and dyes, model building based on serial sectioning, and in some cases, examination of plastic profusion models.

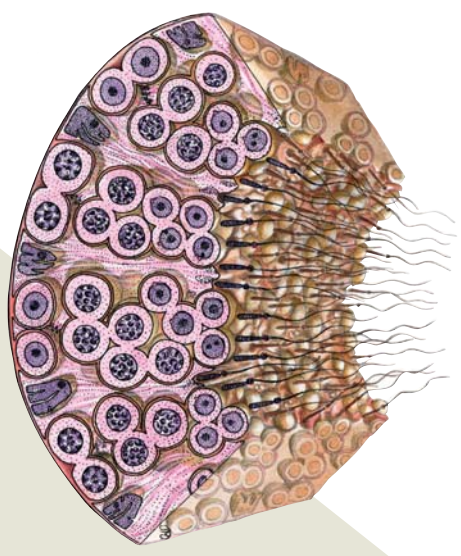

Structures in each illustration have been labeled with both common and Latin nomenclature to help with identification, while descriptive text appears on the facing page of each figure for easy reference.

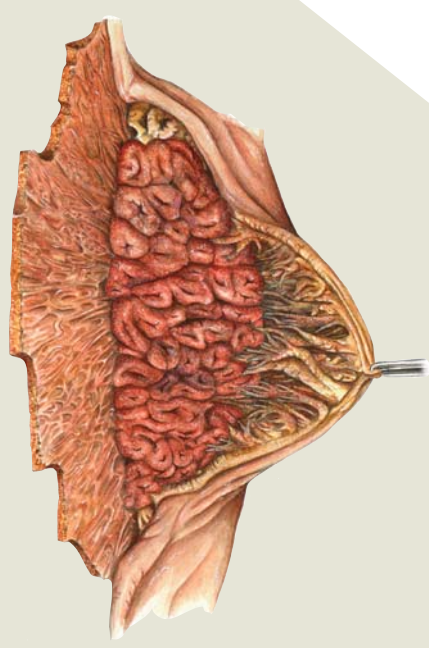

The authors:

K. June Mullins, MS : Illustrator and co-author, free-lance scientific illustration.
Richard G. Saacke, PhD : Scientist and co-author, Professor Emeritus of Reproductive Physiology at Virginia Polytechnic Institute and State University.

